

AOUDMBAR ENGG. CONSULTANT

Kotharkar Complax F1 Near Bus-Stand
Umarkhed Tq. Umarkhed
Dist. Yavatmal
Mo.9423434693

Gajanan D. Chinnawar

B.E (Civil) MIE, FIV
Approved Valuer F-19484
Chartered Engineer -M-129817/2
Govt. approved valuer cat- 1/218/16-17

SUMMARY SHEET

DATE:-02/11/2022

NAME OF WORK :- PROPOSED CONSTRUCTION OF 1500 MT CAPACITY GODOWN
PROJECT LOCATION:- SURVEY NO. 51/1 AT POST POPHALI TQ. UMARK HED
DIST. YAVATMAL

PROMOTOR:- SAI ADHAR FARMER PRODUCER CO.LTD UMARKHED

SR.NO	DESCRIPTION	PERCENTAGE	AMOUNT
1.	Estimated Cost (Godown)	As Per Estimate	1,14,69,000/-
2.	Internal Road Work (Site Development)	L.S	10,00,000/-
3.	Add For Electrification/Fire Hydrant	5%	5,73,450/-
4.	Add For Royalty / Rate Analysis Charges	5%	5,73,450/-
5.	Add For Lab Testing Charges	As Per Calculation	49,065/-
6.	Total Cost		1,36,64,965/-
7.	Add 18% for GST Charges Or As Applicable		24,59,694/-
8.	Total		1,61,24,659/-
9.	Add 0.5% For Insurance		80,624/-
10.	Add 6% For Contengency (Side Gutter Etc.)		9,67,480/-
11.	Total Amount		1,71,72,763/-
12.	Say		1,71,73,000/-

(In words One Crore Seventy one Lakh Seventy Three Thousand Rupess Only)

Note:- The Estimate Is Based on S.S.R 2022-23



Gajanan D. Chinnawar
B.E. (Civil) MIE, FIV
Struct Engr
Chartered Engr. (M-129817/2
Govt Approved Valuer (Cat-1/218)
Kotharkar Complex F1
Near Bus Stand Umarkhed

NAME OF WORK :- PROPOSED CONSTRUCTION OF 1500 MT CAPACITY (GODOWN) STORAGE INFRASTRUCTURE

PROJECT LOCATION :- SURVEY NO. 51/1 AT POST POPHALI TQ. UMARKHED DIST.YAVATMAL

PROMOTER :- SAI ADHAR FARMER PRODUCER CO.LTD UMARKHED

ABSTRACT SHEET

SR.NO	ITEM OF WORK	QTY	RATE	UNIT	AMT.
1	Excavation for foundation in earth soil of all types, sand, gravel and soft murum , including removing the excavated material up to a distance of 50 m. beyond the building area , stacking and/or spreading as directed, dewatering manually, preparing the bed for the foundation and necessary back filling, ramming,watering (Excluding shoring and strutting)etc. complete. (Lift upto 1.5 m.) [Spec.No. :Bd.A.1 Page No. 259] Basic Rate as per S.S.R.I. No 21.01, Page No 153	98.28	239.00	CUM	23488.92
2	Excavation for foundation in hard murum including removing the excavated material upto distance of 50 metres beyond the building area, stacking and/ or spreading as directed, dewatering manually, preparing the bed for the foundation and necessary back filling ramming watering, etc. complete. (Excluding shoring and strutting) (Lift upto 1.50 m) [Spec.No. :Bd.A.2 PageNo. 259] Basic Rate as per S.S.R.I. No 21.05, Page No 153	117.94	365.00	CUM	43046.64
3	Providing and laying is situ, cement concrete in 1:4:8 of trap/granite/quartzite/gneiss metal for foundation and bedding including bailing out water form work, compacting and curing etc. complete [Spec.No. :Bd.E.1 Page No. 287]/I.S.456 (2000) Basic Rate as per S.S.R.I. No 24.01, Page No 175	93.39	5830.00	CUM	544439.6804
4	Providing and laying in situ cement concrete M-20 of trap/granite/quartzite/gneiss metal for R.C.C. work in foundations like raft, strip foundations, grillage and footings of R.C.C.columns and steel stanchions including bailing out water manually, form-work, compaction and curing roughening the surface if special finish is to be provided (Excluding reinforcement and structural steel). [Spec.No. :Bd.F.3 Page No. 298/IS:456(2000)] Basic Rate as per S.S.R.I. No 25.11, Page No 178 FOOTING	38.61	7104.00	CUM	274285.44
5	Providing and casting in situ cement concrete M-20 / [1:2:4] of trap granite/quartzite/gneiss metal for R.C.C. columns as per detailed drawings and designs, or as directed including ,centering, form-work,compaction ,finishing the formed surface with C.M. 1:3 of sufficient minimum thickness to give a smooth and even surface or and roughening if special finish is to be provided and curing etc. complete. (excluding reinforcement) [Spec.No. :Bd.F.5 Page No. 300/IS:456(2000)] Basic Rate as per S.S.R.I. No 25.31, Page No 179	20.58	13783.00	CUM	283649.316
6	Providing & casting in situ cement concrete M-20 of trap/granite/quartzite/ gneiss metal for R.C.C. beams and lintels as per detailed designs & drawings or as directed including centering, formwork, compaction,				

finishing the formed surface with C.M. 1:3 of sufficient minimum thickness to give a smooth and even surface or & roughening the surface if special finish is to be provided & curing etc.complete (Excluding reinforcement).
[Spec.No. :Bd.F.6 Page No. 300/IS:456(2000)]

Basic Rate as per S.S.R.I. No 25.50, Page No 181 32.10 12269.00 CUM 393796.56

7 Providing and casting in situ cement concrete of required grade of trap / granite /quartzite /gneiss metal for **R.C.C slabs and landings** as per detailed design and drawings including steel centering, plywood /steel formwork, steel props, compaction, finishing uneven and honeycombed surface with C.M. 1:3 of sufficient minimum thickness to give a smooth and even surface or roughening the surface if special finish is to be provided with fan hook box of 2 mm thick M.S.Sheet rectangular size 180 mm x 100 mm with required depth, with holes or notches, as required, bottom and top etc.

For-C.C M-20

Basic Rate as per S.S.R.I. No 25.70, Page No 182 5.460 13932.00 CUM 76068.72

8 Providing and casting in situ cement concrete of required grade of trap / quartzite / granite/ gneiss metal for **R.C.C. chajja** as per detailed design and drawings including steel centering, plywood/steel formwork, steel props, compaction finishing uneven and honeycombed surface with C.M. 1:3 of sufficient minimum thickness to give a smooth and even surface or roughening the surface if special finish is to be provided and curing etc.complete.(Excluding reinforcement, including cover block) The Cement Mortar 1:3 plaster is considered for rendering uneven and honeycombed surface only.Newly laid concrete shall be covered by gunny bag, plastic, tarpaulin etc. (Wooden centering will not be allowed)

Basic Rate as per S.S.R.I. No 26.05, Page No 184 5.905 13932.00 CUM 82264.56

9 Providing and fixing in position **steel reinforcement** of various diameters for R.C.C.pile caps, footings, foundations, slabs, beams, columns canopies, staircase, newels,chajjas,lintels, pardis, copings, fins, arches etc. as per detailed designs, drawings and schedules including cutting, bending, hooking the bars, binding with wires or tack welding and supporting as required etc. complete.

Basic Rate as per S.S.R.I. No 26.33, Page No 188 16.500 89703.00 MT 1480099.50

10 Providing **2nd class Burnt Brick masonry** with conventional/I.S. type bricks in cement mortar 1:6 in foundations and plinth of inner walls/in plinth of external walls including bailing out water, striking joints on unexposed faces, racking out joints on exposed faces and watering complete.

Basic Rate as per S.S.R.I. No 27.01, Page No 197 22.121 7755.00 CUM 171545.18

11 Providing and casting in situ **cement concrete M15** of trap/granite/quartzite/gneiss metal **for coping to plinth or parapet**,moulded or chamfered as per drawing or as finishing with minimum thickness of 1:3 cement plaster to given a smooth and even surface or roughening them of

	special finish is to be provided ,finishing if required and curing etc. complete.				
	Basic Rate as per S.S.R.I. No 26.23, Page No 185	4.148	7190.00	CUM	29821.32
12	Providing and casting in situ cement concrete of C.C. M-20 grade of trap/quartzite /granite /gneiss metal for R.C.C. Waist slab, and steps of staircases as per detailed design and drawings or as directed including steel centering, plywood/ steel formwork, steel props, compaction, finishing uneven and honeycombed surface with C.M. 1:3 of sufficient minimum thickness to give a block) The Cement Mortar 1:3 plaster is considered for rendering uneven and honeycombed surface only. (Newly laid concrete shall be covered by gunny bag, plastic, tarpaulin etc.complete. Building	0.000	0	CUM	0
13	Filling in plinth and floors with contractors approved material / murum / stone dust in 15cm. to 20cm. layers including watering and compaction complete. Basic Rate as per S.S.R.I. No 21.37, Page No 157 Filling	668.46	599.00	CUM	400409.361
14	Providing soling using 80 mm size granite / quartzite / gneiss / trap metal in 15 cm. layer including hand packing filling voids with sand / grit, ramming, watering etc complete. Basic Rate as per S.S.R.I. No 21.40, Page No 157 Soling	125.34	1454.00	CUM	182239.736
15	Filling in plinth and floors with approved excavated materials in 15 cm. to 20 cm. layers including watering and compaction complete. Basic Rate as per S.S.R.I. No 21.36, Page No 157	0.00	0.00	CUM	0
16	Providing second class Burnt Brick masonry with conventional/I.S. type bricks in cement mortar 1:6 in superstructure including striking joints, raking out, joints, watering and scaffolding etc. complete. Basic Rate as per S.S.R.I. No 27.05, Page No 197	52.49	7994.00	CUM	419615.48
17	Providing sand faced plaster externally in cement mortar using Kharsalia/Kasaba or similar type of sand,in all positions including base coat of 15mm. thick in C.M. 1:4 , using waterproofing compound at 1kg.per sand faced treatment 6 to 8mm. thick in C.M. 1:4, finishing the surface by taking out grains and curing for fourteen days, scaffolding etc.complete. [Spec.No. :Bd.L.7 Page No. 369] Basic Rate as per S.S.R.I. No 32.11, Page No 209	541.87	639.00	SQM	346251.735
18	Providing internal cement plaster 12mm. thick in single coat in cement mortar 1:5 without neeru finish to concrete or brick surfaces , in all positions including scaffolding and curing etc. complete. [Spec.No. :Bd.L.2 Page No. 368] Basic Rate as per S.S.R.I. No 32.03, Page No 209	342.83	271.00	SQM	92907.74

19	<p>Providing and fixing steel Ventilator fully glazed partly top hung and partly fixed as per detailed drawing without hot dip zinc coating including fabricating glazing with plain obscured glass panes of approved type and quality and fastening without teak wood boxing and architecture and oil painting two coats etc. complete. (Sample to be got approved from Ex.Engineer before use) with guard sq. bar 12mm 10cm c/c and oil painting 2 coats etc. Spec.No.: As directed by Engineer- in-charge. Basic Rate as per S.S.R.I. No 39.29, Page No 249</p>	15.390	3375.00	SQM	51941.25
20	<p>Providing and applying three coats of water proof cement paint of approved manufacture and of approved colour to the plastered surface including scaffolding if necessary, cleaning and preparing the surface, watering for two days etc. complete. [Spec.No. :Bd.O.8 Page No. 406] Basic Rate as per S.S.R.I. No 35.15, Page No 224</p>	541.87	104.00	SQM	56353.96
21	<p>Providing & applying washable oil bound distemper of approved colour & shed to old surfaces in two coats including scaffolding & preparing the surfaces [excluding primer coat] etc. complete. Basic Rate as per S.S.R.I. No 36.10, Page No 227</p>	342.83	32.00	SQM	10970.66
22	<p>Providing and fabricating structural steel work in PEB Structure rolled sections, fixed with connecting plates or angle cleats in main and cross beams,hip and jack rafters, purlins G.I connecting to truss members& the like, as per detailed design and drawing or as directed including cutting, fabricating, hoisting, erecting, fixing in position, making riveted /bolted/welded connections and one coat of anticorrosive paint and over it two coats of oil painting complete [Spec.No. :Bd.C.3 Page No. 275]</p>	27.00	119894.00	MT	3237138
23	<p>Providing and fixing colour coated zinalume @ AZ150(min 150 gms / sg. Mt Total on each side) prollod sheets for roofing The feed material is manufactured out of nominate 0.45 mm base metal thickness (8mt) (0.5 mm TCT) Hi strength steel iwht m/s 559 Mpa yield strength, metallic hot dip coated with Aluminum zinc alloy (55% aluminium 43.4% zink 1.6% silicon) with COLOURBOND(R) steel quality super durable polyester paint coat (with inorganix plgment) The palnt shall have a total coating thickness of nominal 35 um. Complsing of nominate 25 um exterolor coat on top surface profile sheet shall have nom. 950-1050 mm effective cover width and nominal 25-30 mm deep ribes with subtle square fluting in the five pan of nominal 180-250 mm center to center. The end rib shall be designed for anticapillary groove. And returun leg . The feed material should havew coll manufactures product details marked a regular interval including fasteners with min. fastered with min 25 um zinc tim alloy coated max head self drilling screw etc completed (Weight of profile 4.52% sqm) ROOFING AND SIDE CLADDING Basic Rate as per S.S.R.I. No 38.34, Page No 236</p>	1298.66	1173.00	SQM	1523324.43

24	Providing and laying in situ cement concrete M-30 grade With Trimix treatment for 200 mm thickness for flooring with groove cutting of 4 mm wide and 20 mm deep with necessary refilling with bitumen etc. completed [Spec. No.: As directed by Engineer-in-charge.] Basic Rate as per S.S.R.I. No 33.11, Page No 216	835.58	1464.00	SQM	1223287.363
25	Providing groove cutting 25 milli meters X 6 milli meters in cement concrete flooring & fitting the gap of expansion joints with bitumen of 30/40 grade including cleaning the groove and preparing the same or filling etc. Complete as directed	0.00	0.00	RMT	0
26	Providing and fixing rolling steel shutters fabricated from 18/20 gauge steel laths with side guides, bottom rail, brackets, door suspension shaft including rolling springs, locking arrangement and housing box at top including one coat of red lead primer. Basic Rate as per S.S.R.I. No 39.25 Page No 249 shutter	65.12	5308.00	SQM	345643.690
27	Providing fixing metacolor, epoxy coating, to match G.I sheeting of 22BWG (1mm) over the ridge, hip or valley for meta colour corrugated epoxy sheet roofing including fastening with galvanised iron screw and bolt and lead and bitumen washer etc. complete. [Spec.No. :Bd.R6 Page No.452]	46.17	1000.00	RMT	46170.00
28	Providing & fixing Turbo Ventilator of 24 inches throat diameter of aluminium and of approved make including fixing on dome manufactured from same material used for roofing all necessary fittings etc Complete (Prior approval of sample and brand by Engineer in charge is necessary before use) As directed by Engineer - in - charge	10.00	9702.00	Nos	97020
29	Providing & fixing M.S. Channel ISMC 150 X 75 millimeters thick with weight @ 16.80 kilogram / running meter with 20 milli meter diameter & 0.50 meter long bolts & nuts & 1.00 meter center to center M.S. angles for stand of fire bucket including chain fixing in wall applying three coats of oil paints etc complete	365.00	90	kg	32850
				TOTAL	11468629.24
				SAY RS	1,14,69,000

IN WORDS:

ONE CRORE FORTY SEVEN LAKH SIXTY NINE THOUSAND RUPEES ONLY

Gajanan D. Chinnawa.
 B.E. (Civil) MIE, FIV
 Struct Engr.
 Chartered Engr. (M-129817/2
 Govt Approved Valuer (Cat-1/218)
 Kotharkar Complex F1
 Near Bus Stand Umarkhed

Testing Charges

1	Mix Design M-20 Concrete	2	13755.00	No.s	27510.00
2	Concrete M-30/M-20	12	690.00	No.s	8280.00
3	Bricks	2	2175.00	No.s	4350.00
4	Steel 8MM,10MM,12MM,16MM,20MM	7	1275.00	No.s	8925.00
				Total	<u>49065.00</u>

NAME OF WORK :- PROPOSED CONSTRUCTION OF 1500 MT CAPACITY (GODOWN) STORAGE INFRASTRUCTURE

PROJECT LOCATION :- SURVEY NO. 51/1 AT POST POPHALI TQ. UMARKHED DIST.YAVATMAL

PROMOTER :- SAI ADHAR FARMER PRODUCER CO.LTD UMARKHED

MEASUREMENT SHEET

SR.NO	ITEM OF WORK	NO.	LENGTH	BREADTH	D/H	QTY
1	Excavation for foundation in earth soil of all types, sand, gravel and soft murum , including removing the excavated material up to a distance of 50 m. beyond the building area , stacking and/or spreading as directed, dewatering manually, preparing the bed for the foundation and necessary back filling, ramming,watering (Excluding shoring and strutting)etc. complete. (Lift upto 1.5 m.) [Spec.No. :Bd.A.1 Page No. 259] column	26	1.80	2.10	1.00	98.28
				Total Quantity		98.28
						CUM
2	Excavation for foundation in hard murum including removing the excavated material upto distance of 50 metres beyond the building area, stacking and/ or spreading as directed, dewatering manually, preparing the bed for the foundation and necessary back filling ramming watering, etc. complete. (Excluding shoring and strutting) (Lift upto 1.50 m) [Spec.No. :Bd.A.2 PageNo. 259] column	26	1.80	2.10	1.20	117.94
				Total Quantity		117.94
						CUM
3	Providing and laying is situ, cement concrete in 1:4:8 of trap/granite/quartzite/gneiss metal for foundation and bedding including bailing out water form work, compacting and curing etc. complete [Spec.No. :Bd.E.1 Page No. 287]/I.S.456 (2000) Column Below Floor	26	1.80	2.10	0.10	9.83
		1	45.71	18.28	0.10	83.56
				Total Quantity		93.39
						CUM
4	Providing and laying in situ cement concrete M-20 of trap/granite/quartzite/gneiss metal for R.C.C. work in foundations like raft, strip foundations, grillage and footings of R.C.C.columns and steel stanchions including bailing out water manually, form-work, compaction and curing roughening the surface if special finish is to be provided (Excluding reinforcement and structural steel). [Spec.No. :Bd.F.3 Page No. 298/IS:456(2000)] FOOTING column footing For Rect Footings	26	1.50	1.65	0.60	38.610
				Total Quantity		38.61
						CUM
5	Providing and casting in situ cement concrete M-20 / [1:2:4] of trap granite/quartzite/gneiss metal for R.C.C. columns as per detailed drawings and designs, or as directed including ,centering, form-work,compaction ,finishing the formed surface with C.M. 1:3 of sufficient					

minimum thickness to give a smooth and even surface or and roughening if special finish is to be provided and curing etc. complete. (excluding reinforcement)

[Spec.No. :Bd.F.5 Page No. 300/IS:456(2000)]

Column ...C1 to C26

Column

26	0.35	0.60	2.60	14.20
26	0.35	0.23	3.05	6.38
Total Quantity				20.58
				CUM

- 6** Providing & casting in situ cement concrete **M-20** of trap/granite/quartzite/ gneiss metal for R.C.C. **beams** and **lintels** as per detailed designs & drawings or as directed including centering, formwork, compaction, finishing the formed surface with C.M. 1:3 of sufficient minimum thickness to give a smooth and even surface or & roughening the surface if special finish is to be provided & curing etc.complete (Excluding reinforcement).
[Spec.No. :Bd.F.6 Page No. 300/IS:456(2000)]

FOR PLINTH BEAM

beam...Long side

beam...Short side

18	4.80	0.23	0.60	11.915
8	4.24	0.23	0.60	4.675

PROJECTION BEAM

FOR LINTELS BEAM

Ventilator Chajja Beam

Lintel Beam Top

beam...Long side

beam...Short side

14	1.3	0.23	0.45	1.884
19	1.80	0.23	0.15	1.180
18	4.80	0.23	0.45	8.936
8	4.24	0.23	0.45	3.507

Total Quantity **32.10**
CUM

- 7** Providing and casting in situ cement concrete of required grade of trap / granite /quartzite /gneiss metal for **R.C.C slabs and landings** as per detailed design and drawings including steel centering, plywood /steel formwork, steel props, compaction, finishing uneven and honeycombed surface with C.M. 1:3 of sufficient minimum thickness to give a smooth and even surface or roughening the surface if special finish is to be provided with fan hook box of 2 mm thick M.S.Sheet rectangular size 180 mm x 100 mm with required depth, with holes or notches, as required, bottom and top etc.

For-C.C M-20

Plat form

7	4	1.3	0.150	5.460
Total Quantity				5.460
				CUM

- 8** Providing and casting in situ cement concrete of required grade of trap / quartzite / granite/ gneiss metal for **R.C.C. chajja** as per detailed design and drawings including steel centering, plywood/steel formwork, steel props, compaction finishing uneven and honeycombed surface with C.M. 1:3 of sufficient minimum thickness to give a smooth and even surface or roughening the surface if special finish is to be provided and curing etc.complete.(Excluding reinforcement, including cover block) The Cement Mortar 1:3 plaster is considered for rendering uneven and honeycombed surface only.Newly laid concrete shall be covered by gunny bag, plastic,

tarpaulin etc. (Wooden centering will not be allowed)

Ventilator chajja

Chajja Around Plinth For Rat Proof

19	1.80	0.45	0.08	1.231
2	46.17	0.45	0.08	3.324
2	18.74	0.45	0.08	1.349
Total Quantity				5.905
				CUM

9 Providing and fixing in position **steel reinforcement** of various diameters for R.C.C.pile caps, footings, foundations, slabs, beams, columns canopies, staircase, newels, chajjas, lintels, pardis, copings, fins, arches etc. as per detailed designs, drawings and schedules including cutting, bending, hooking the bars, binding with wires or tack welding and supporting as required etc. complete.

[Spec.No. :Bd.F.17 Page No 306.]

AS PER CALCULATION

Footing	38.61	100.000	3861.00
Column	20.58	125.000	2572.46
Beam	32.10	120.000	3851.62
Slab	5.46	70.000	382.20
Chajja	5.905	50	295.236
Flooring	835.570	6	5013.42
			AS PER CALCULA

A] H.Y.S.D. BAR.

B] MILD STEEL BAR.

ITEM NO. QTY. 15975.94

Total Quantity **16.500**
MT

10 Providing **2nd class Burnt Brick masonry** with conventional/I.S. type bricks in cement mortar 1:6 in foundations and plinth of inner walls/in plinth of external walls including bailing out water, striking joints on unexposed faces, racking out joints on exposed faces and watering complete.

beam...Long side

18 4.80 0.23 0.80 15.887

beam...Short side

8 4.24 0.23 0.80 6.234

Total Quantity **22.121**
CUM

11 Providing and casting in situ **cement concrete M15** of trap/granite/quartzite/gneiss metal **for coping to plinth or parapet**, moulded or chamfered as per drawing or as finishing with minimum thickness of 1:3 cement plaster to given a smooth and even surface or roughening them of special finish is to be provided ,finishing if required and curing etc. complete.

FOR COPING BEAM

beam...Long side

18 4.80 0.23 0.15 2.979

beam...Short side

8 4.24 0.23 0.15 1.169

Total Quantity **4.148**
CUM

12 Providing and casting in situ cement concrete of C.C. M-20 grade of trap/quartzite /granite /gneiss metal **for R.C.C. Waist slab, and steps of staircases** as per detailed design and drawings or as directed including

steel centering, plywood/ steel formwork, steel props, compaction, finishing uneven and honeycombed surface with C.M. 1:3 of sufficient minimum thickness to give a block) The Cement Mortar 1:3 plaster is considered for rendering uneven and honeycombed surface only. (Newly laid concrete shall be covered by gunny bag, plastic, tarpaulin etc.complete.

Building

For Flight
For Step

				Total Quantity	0.00
					CUM
13	Filling in plinth and floors with contractors approved material / murum / stone dust in 15cm. to 20cm. layers including watering and compaction complete.				
	<u>Filling</u>	1	45.71	18.28	0.80
				Total Quantity	668.46
					CUM
14	Providing soling using 80 mm size granite / quartzite / gneiss / trap metal in 15 cm. layer including hand packing filling voids with sand / grit, ramming, watering etc complete.				
	<u>Soling</u>	1	45.71	18.28	0.15
				Total Quantity	125.34
					CUM
15	Filling in plinth and floors with approved excavated materials in 15 cm. to 20 cm. layers including watering and compaction complete.				
				Total Quantity	0.00
					CUM
16	Providing second class Burnt Brick masonry with conventional/I.S. type bricks in cement mortar 1:6 in superstructure including striking joints, raking out, joints, watering and scaffolding etc. complete. [Spec.No. :Bd.G.5 Page No. 315]				
	Long side	18	4.80	0.23	2.60
	Short side	8	4.24	0.23	2.60
				Total Quantity	71.892
					CUM
	<u>Deduction:-</u>				
	Rolling Shutter	7	3.23	0.23	3.05
	Ventilator	19	1.80	0.23	0.45
					19.40
				Total Quantity	52.49
					CUM
17	Providing sand faced plaster externally in cement mortar using Kharsalia/Kasaba or similar type of sand,in all positions including base coat of 15mm. thick in C.M. 1:4 , using waterproofing compound at 1kg.per sand faced treatment 6 to 8mm. thick in C.M. 1:4, finishing the surface by taking out grains and curing for fourteen days, scaffolding etc.complete. [Spec.No. :Bd.L.7 Page No. 369]				
	Wall	2	46.17	-	4.05
	Wall	2	18.74	-	4.05
	Plat form	7	4.00		1.05
	Ventilator chajja	19	1.80		1.00
					373.98
					151.79
					29.400
					34.200

					589.371
Rolling Shutter half	4	3.23	3.05		39.406
Ventilator half	10.0	1.80	0.45		8.100
				[-]	47.51
			Total Quantity		541.87
					SQM
18	Providing internal cement plaster 12mm. thick in single coat in cement mortar 1:5 without neeru finish to concrete or brick surfaces , in all positions including scaffolding and curing etc. complete. [Spec.No. :Bd.L.2 Page No. 368]				
	inner wall both side	2	45.71	3.05	278.831
	inner wall both side	2	18.28	3.05	111.508
			Total Quantity		390.339
					SQM
	<u>Deduction:-</u>				
	Rolling Shutter half	4	3.23	3.05	39.406
	Ventilator half	10.0	1.80	0.45	8.100
				[-]	47.51
			Total Quantity		342.83
					SQM
19	Providing and fixing steel Ventilator fully glazed partly top hung and partly fixed as per detailed drawing without hot dip zinc coating including fabricating glazing with plain obscured glass panes of approved type and quality and fastening without teak wood boxing and architecture and oil painting two coats etc. complete. (Sample to be got approved from Ex.Engineer before use) with guard sq. bar 12mm 10cm c/c and oil painting 2 coats etc. Spec.No.: As directed by Engineer- in-charge.				
	Ventilator	38	0.90	0.45	15.390
			Total Quantity		15.390
					SQM
20	Providing and applying three coats of water proof cement paint of approved manufacture and of approved colour to the plastered surface including scaffolding if necessary, cleaning and preparing the surface, watering for two days etc. complete. [Spec.No. :Bd.O.8 Page No. 406]				
	External wall Item no.17 As per Qty.	1	-	-	541.87
			Total Quantity		541.87
21	Providing & applying washable oil bound distemper of approved colour & shed to old surfaces in two coats including scaffolding & preparing the surfaces [excluding primer coat] etc. complete.				
	Internal wall Item no.18 As per Qty.	1	-	-	342.83
			Total Quantity		342.83
					SQM
22	Providing and fabricating structural steel work in rolled sections, fixed with connecting plates or angle cleats in main and cross beams,hip and jack rafters, purlins connecting to truss members& the like, as per detailed design and drawing or as directed including cutting, fabricating, hoisting, erecting, fixing in position, making riveted /bolted/welded connections and one coat of anticorrosive paint and over it two coats of oil painting				

L/S

1

As Per Calculation

27.000

Total Quantity**27.000****MT**

- 23** Providing and fixing colour coated zincalume @ AZ150(min 150 gms / sg. Mt Total on each side) propped sheets for roofing The feed material is manufactured out of nominate 0.45 mm base metal thickness (8mt) (0.5 mm TCT) Hi strength steel with m/s 559 Mpa yield strength, metallic hot dip coated with Aluminum zinc alloy (55% aluminium 43.4% zinc 1.6% silicon) with COLOURBOND(R) steel quality super durable polyester paint coat (with inorganic pigment) The paint shall have a total coating thickness of nominal 35 um. Complising of nominate 25 um exterior coat on top surface profile sheet shall have nom. 950-1050 mm effective cover width and nominal 25-30 mm deep ribs with subtle square fluting in the five pan of nominal 180-250 mm center to center. The end rib shall be designed for anticapillary groove. And return leg . The feed material should have coll manufactures product details marked at a regular interval including fasteners with min. fastened with min 25 um zinc tin alloy coated max head self drilling screw etc completed
(Weight of profile 4.52% sqm)

ROOFING AND CEILING

2 9.37 46.17 865.23

Side Cladding

2 18.74 3.05 114.31

2 46.17 3.05 281.64

2 18.74 1.00 37.48

Total Quantity**1298.66****SQM**

- 24** Providing and laying in situ cement concrete M-30 grade

With Trimix treatment for 200 mm thickness for flooring with groove cutting of 4 mm wide and 20 mm deep with necessary refilling with bitumen etc.completed

[Spec. No.: As directed by Engineer-in-charge.]

FLOOR

1 45.71 18.28 835.58

Total Quantity**835.58****SQM**

- 25** Providing groove cutting 25 milli meters X 6 milli meters in cement concrete flooring & fitting the gap of expansion joints with bitumen of 30/40 grade including cleaning the groove and preparing the same or filling etc . Complete as directed

0 0.00 0.00

0 0 0

0**RMT**

- 26** Providing and fixing **rolling steel shutters** fabricated from 18/20 gauge steel laths with side guides, bottom rail, brackets, door suspension shaft including rolling springs,locking arrangement and housing box at top including one coat of red lead primer.
shutter

7 3.05 3.05 65.12

Total Quantity**65.12****SQM**

27	Providing fixing metacolor, epoxy coating, to match G.I sheeting of 22BWG (1mm) over the ridge ,hip or valley for meta colour corrugated epoxy sheet roofing including fastening with galvanised iron screw and bolt and lead and bitumen washer etc. complete. [Spec.No. :Bd.R6 Page No.452]	46.17	RMT	46.17
28	Providing & fixing Turbo Ventilator of 24 inches throat diameter of aluminium and of approved make including fixing on dome manufactured from same material used for roofing all necessary fittings etc Complete (Prior approval of sample and brand by Engineer in charge is necessary before use) As directed by Engineer - in - charge	10	Nos	10
29	Providing & fixing M.S. Channel ISMC 150 X 75 millimeters thick with weight @ 16.80 kilogram / running meter with 20 millimeter diameter & 0.50 meter long bolts & nuts & 1.00 meter center to center M.S. angles for stand of fire bucket including chain fixing in wall applying three coats of oil paints etc complete	365	kg	365

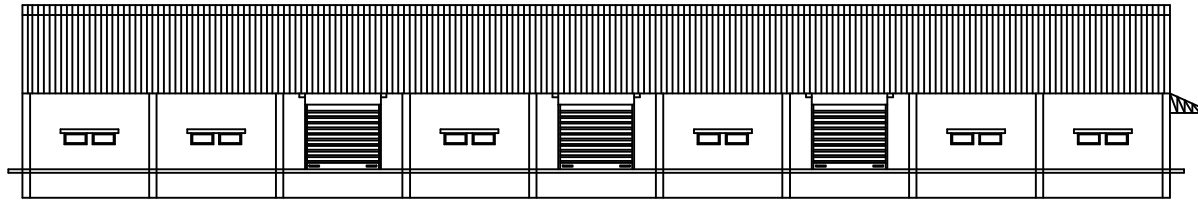

ELEVATION

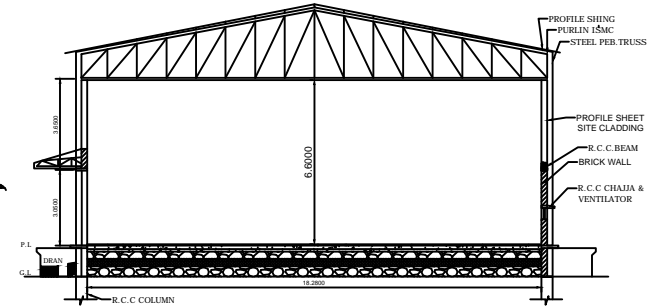

SECTION A-A

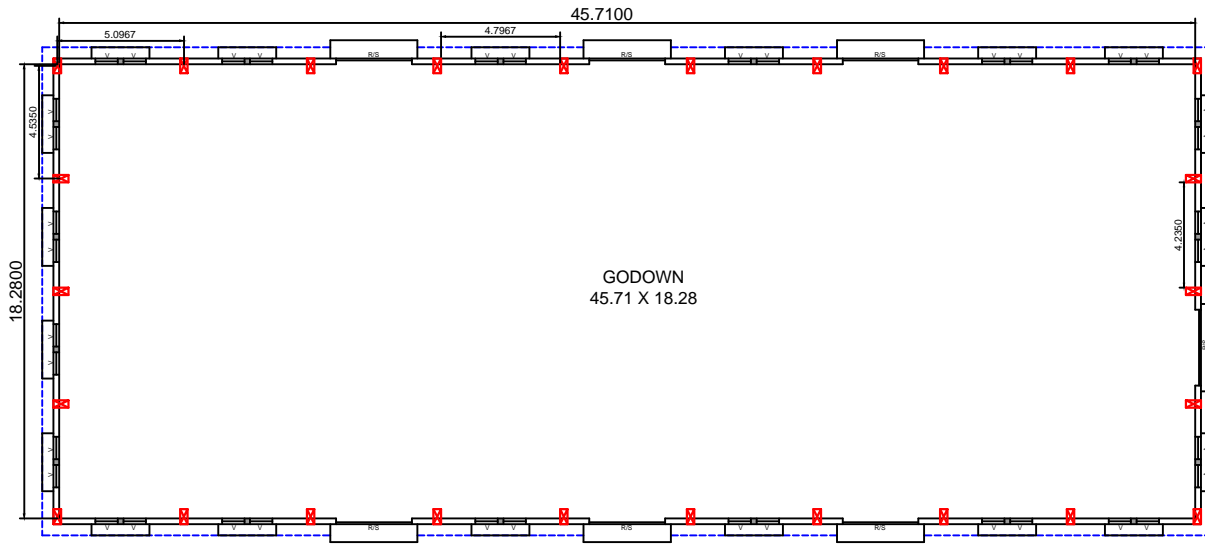

GODOWN PLAN
scale 1:100
SIZE 45.71 M X 18.28 M X 6.60 M

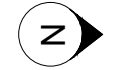

AREA STATEMENTS :
TOTAL PLOT AREA :- SQ.M.
PROPOSED CONS. AREA :- 865.22 SQ.M.
TOTAL CONS FLOOR AREA:-835.57 SQ.M.
EXISTING STRUCTURE AREA:-..... SQ.M.

SCHEDULE OF OPENING		
S.NO	TYPE	DESCRIPTION
1	R/S	3.05 X 3.05 M.S.DOOR'S 07 NOS
2	V	0.90 X 0.45 M.S.VENT. 38 NOS

LEGENDS

PLOT BOUNDARY SHOWN
 PROPOSED WORK SHOWN
 DRAINAGE LINE SHOWN
 WATER LINE SHOWN
 EXISTING STR. SHOWN

BRIEF SPECIFICATION

* FOUNDATION	R.C.C FOOTING
* SIDE WALL	BRICK MASONRY 230 MM Th 3.05 M & 3.65M
* ROOF	PROFILE SHEETING

DESCRIPTION OF PROJECT

PROPOSED CONSTRUCTION OF 1500 M.T CAPACITY (GODOWN) STORAGE INFRASTRUCTURE ON SURVEY NO. 51/1 AT POST POPHALI TQ.UMARKHED DIST. YAVATMAL.

OWNER :- SAI ADHAR FARMER PRODUCER CO. LTD

NAME OF ARCHITECT :- E. G. D. CHINNAWAR

ADDRESS OF OFFICE

OWNER SIGN

ARCHITECTS SIGN

DR.NO. 1 SCALE - 1:100

DATE : / /

SUBMISSION DRAWING